

# Soybeans Yield

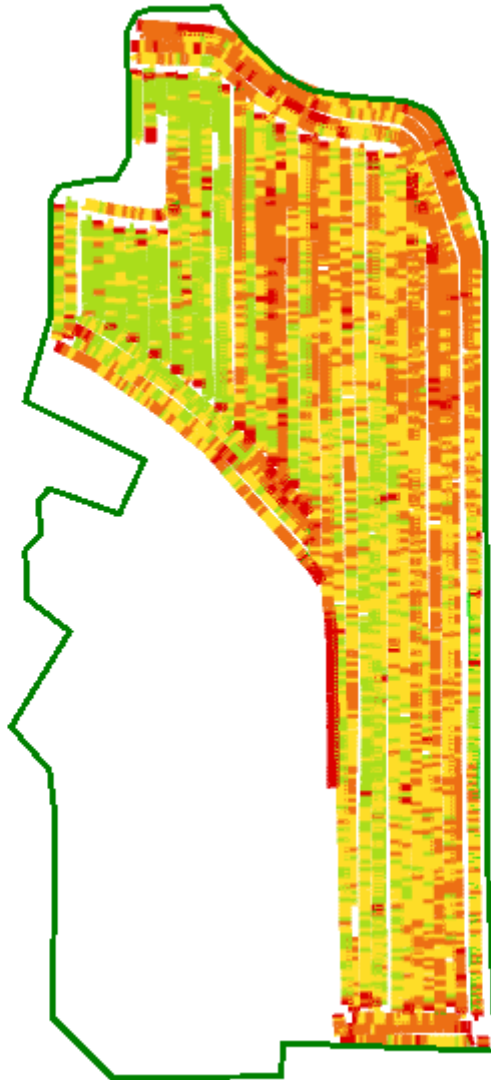

Grower: NIACC  
Farm: NIACC  
Field: Field 1  
Date: 11/30/2016  
Area: 66.23ac  
Lat: 43.15232°N  
Lon: 093.13524°W

Crop Season: 2016  
Harvest Date(s): 1/1/2016

Harvested Area: 37.11 ac  
Min: 7.85 bu/ac  
Max: 150.28 bu/ac  
Avg: 74.82 bu/ac  
Total Product: 2,776.68 bu



One in = 432 feet  
0 150 301 451 601 751

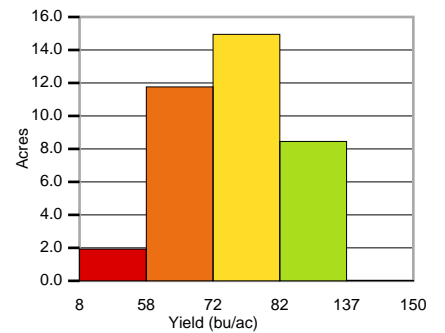

# Corn Yield

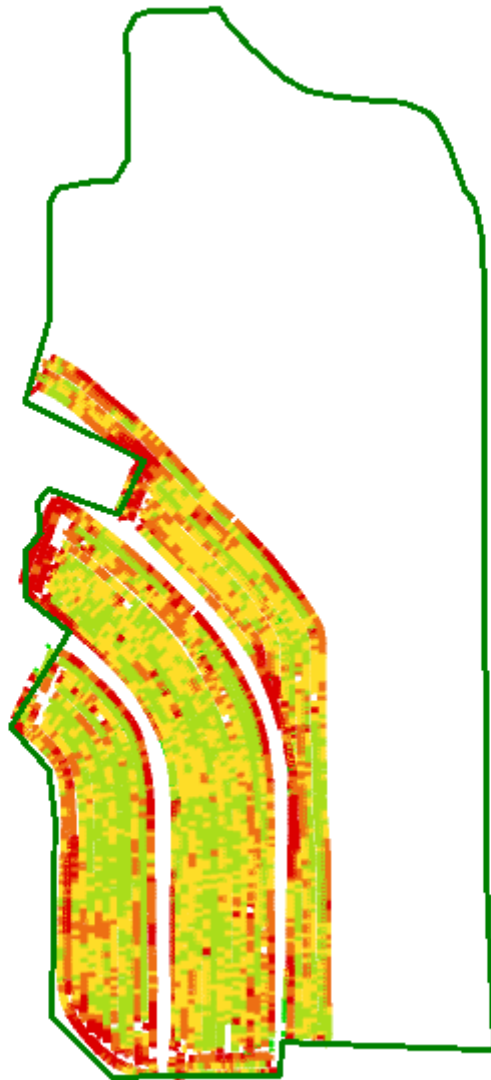

Grower: NIACC  
Farm: NIACC  
Field: Field 1  
Date: 11/30/2016  
Area: 66.23ac  
Lat: 43.15232°N  
Lon: 093.13524°W

Crop Season: 2016  
Harvest Date(s): 1/1/2016

Harvested Area: 23.12 ac  
Min: 11.10 bu/ac  
Max: 352.45 bu/ac  
Avg: 190.66 bu/ac  
Total Product: 4,408.60 bu



One in = 432 feet  
0 150 301 451 601 751

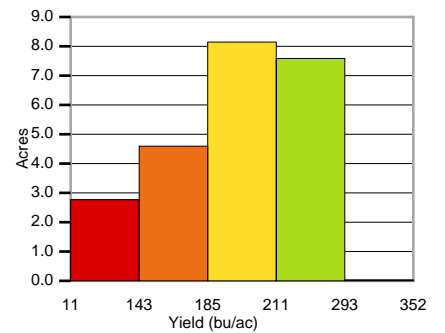

# Soybeans Yield

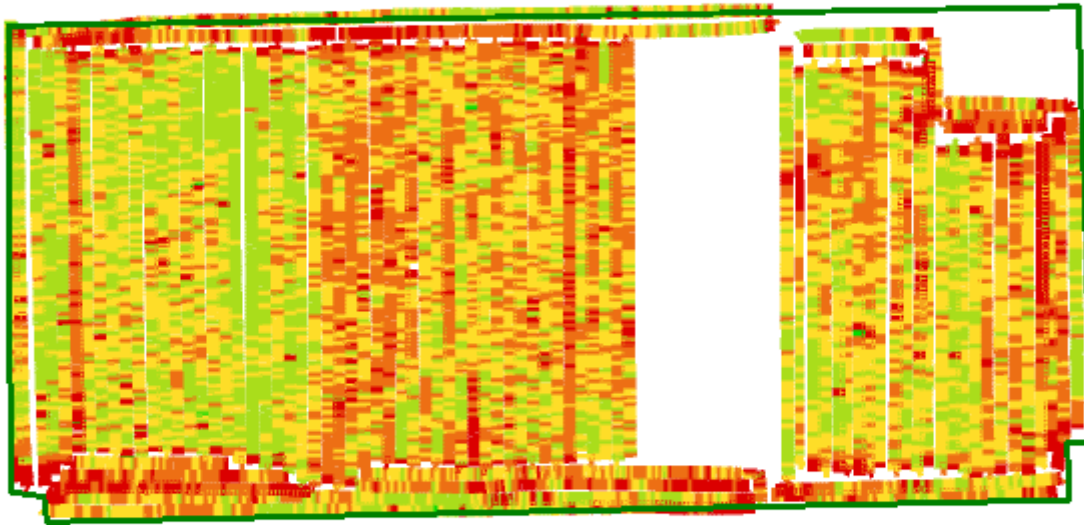

Grower: NIACC  
Farm: NIACC  
Field: Field 2  
Date: 11/30/2016  
Area: 67.50ac  
Lat: 43.15005°N  
Lon: 093.12744°W

Crop Season: 2016  
Harvest Date(s): 10/11/2016

Harvested Area: 56.79 ac  
Min: 10.92 bu/ac  
Max: 149.98 bu/ac  
Avg: 70.72 bu/ac  
Total Product: 4,016.10 bu



One in = 392 feet  
0 136 273 409 546 682

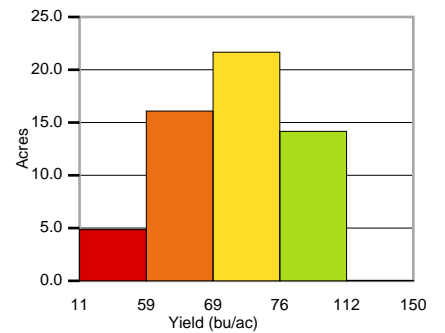

# Corn Yield

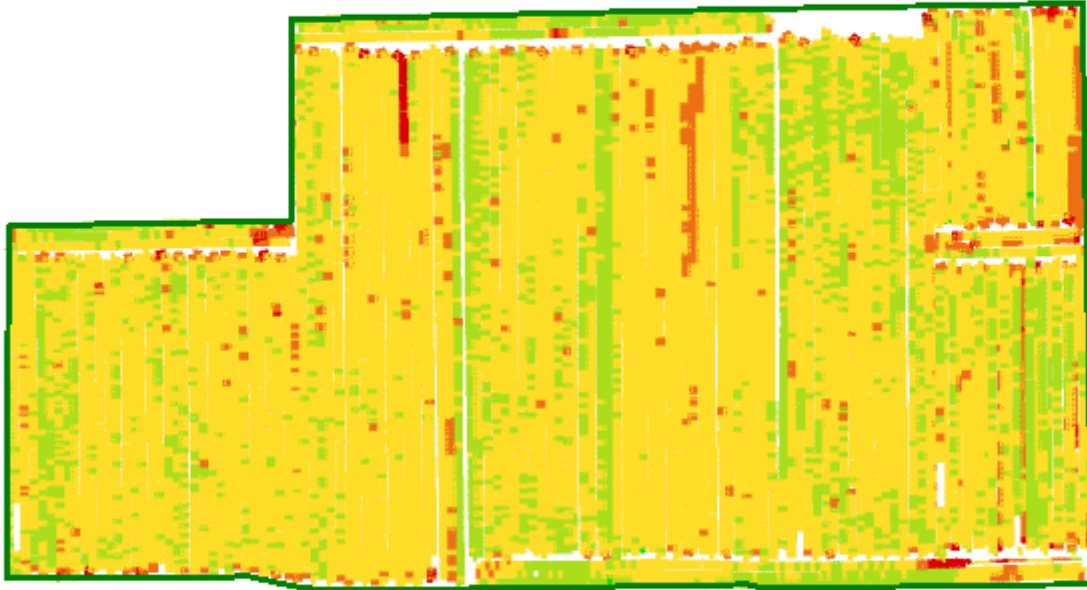

Grower: NIACC  
Farm: NIACC  
Field: Field 3  
Date: 11/30/2016  
Area: 67.96ac  
Lat: 43.15360°N  
Lon: 093.12759°W

Crop Season: 2016  
Harvest Date(s): 1/1/2016

Harvested Area: 66.37 ac  
Min: 21.33 bu/ac  
Max: 349.95 bu/ac  
Avg: 198.59 bu/ac  
Total Product: 13,180.00 bu



One in = 384 feet  
0 134 267 401 534 668

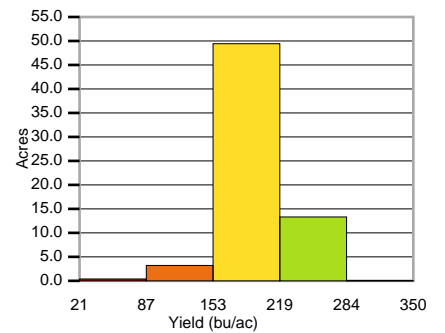

# Yield by Management Zone

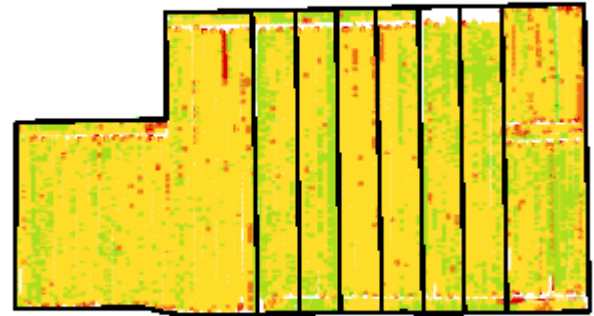

Grower: NIACC  
 Farm: NIACC  
 Field: Field 3  
 Area: 67.96ac  
 Mgmt Zone: Niacc plot

Dry Yield - Corn - 2016  
 21.33 - 87.06 (0.39 ac)  
 87.06 - 152.78 (3.21 ac)  
 152.78 - 218.5 (49.43 ac)  
 218.5 - 284.23 (13.32 ac)  
 284.23 - 349.95 (0.02 ac)

Legend	Management Zone	Avg	Dry Yield		Avg	Total	
			Min	Max	Moisture	Bushels	Acres
	7	210.70	83.73	288.79	17.27 %	1,118.27	5.31
	8	209.97	104.83	277.54	16.92 %	1,102.92	5.25
	4	208.85	96.81	276.38	17.61 %	1,007.86	4.83
	3	206.14	59.84	349.95	17.36 %	1,130.19	5.48
	1	196.71	25.39	291.09	16.02 %	4,734.28	24.07
	2	192.99	21.33	349.95	17.89 %	2,033.85	10.54
	5	192.23	91.28	258.33	17.91 %	1,067.83	5.56
	6	184.57	79.71	302.15	17.96 %	984.55	5.33
	All	198.59	21.33	349.95	17.22 %	13,180.00	66.37

# Soybeans Yield

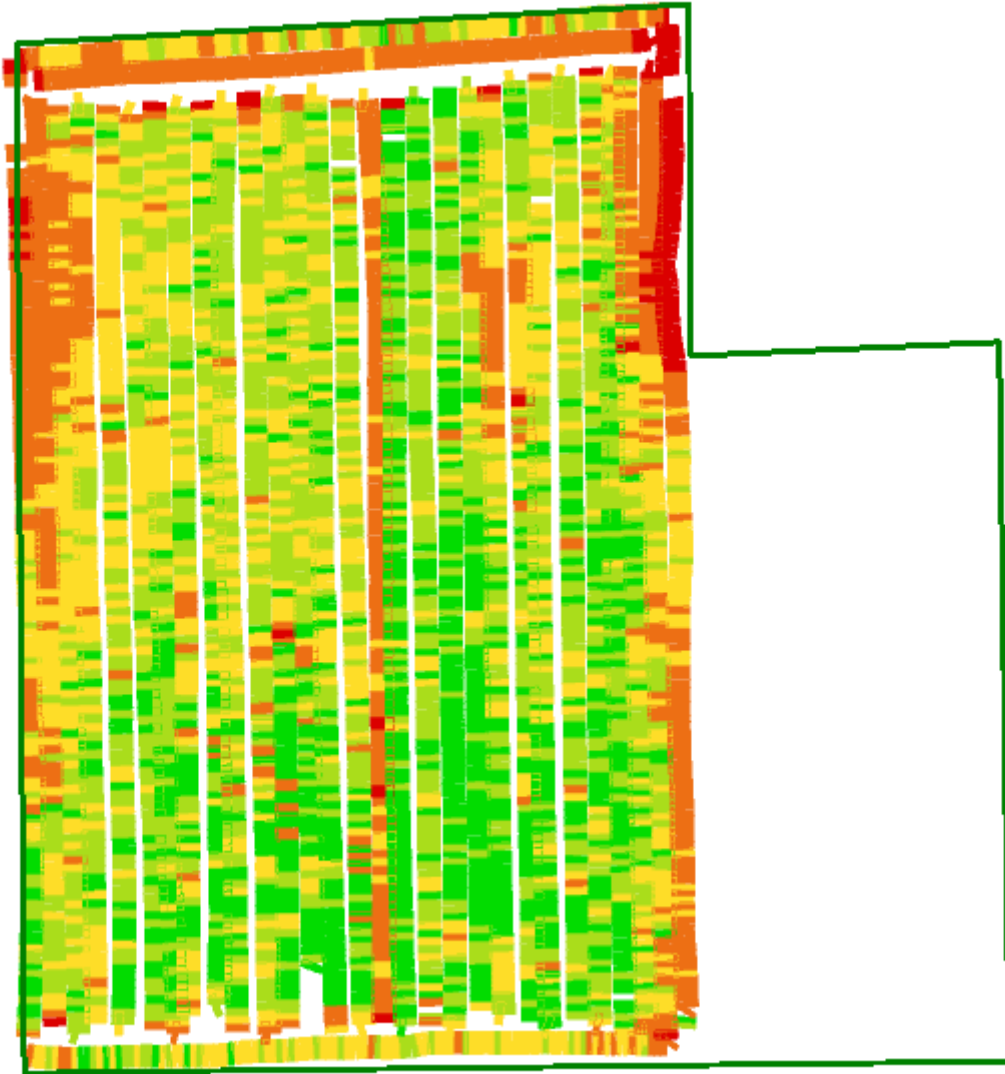

Grower: NIACC  
Farm: NIACC  
Field: Field 4  
Date: 11/30/2016  
Area: 33.66ac  
Lat: 43.15732°N  
Lon: 093.12519°W

Crop Season: 2016  
Harvest Date(s): 10/14/2016

Harvested Area: 24.39 ac  
Min: 9.17 bu/ac  
Max: 119.36 bu/ac  
Avg: 74.47 bu/ac  
Total Product: 1,816.31 bu



One in = 207 feet  
0 72 144 216 289 361

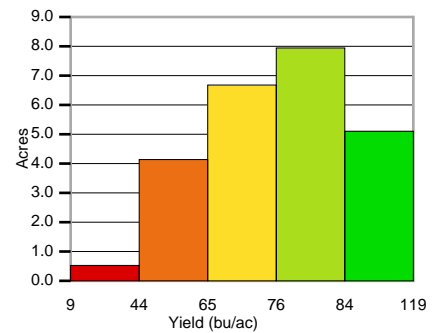

# Corn Yield

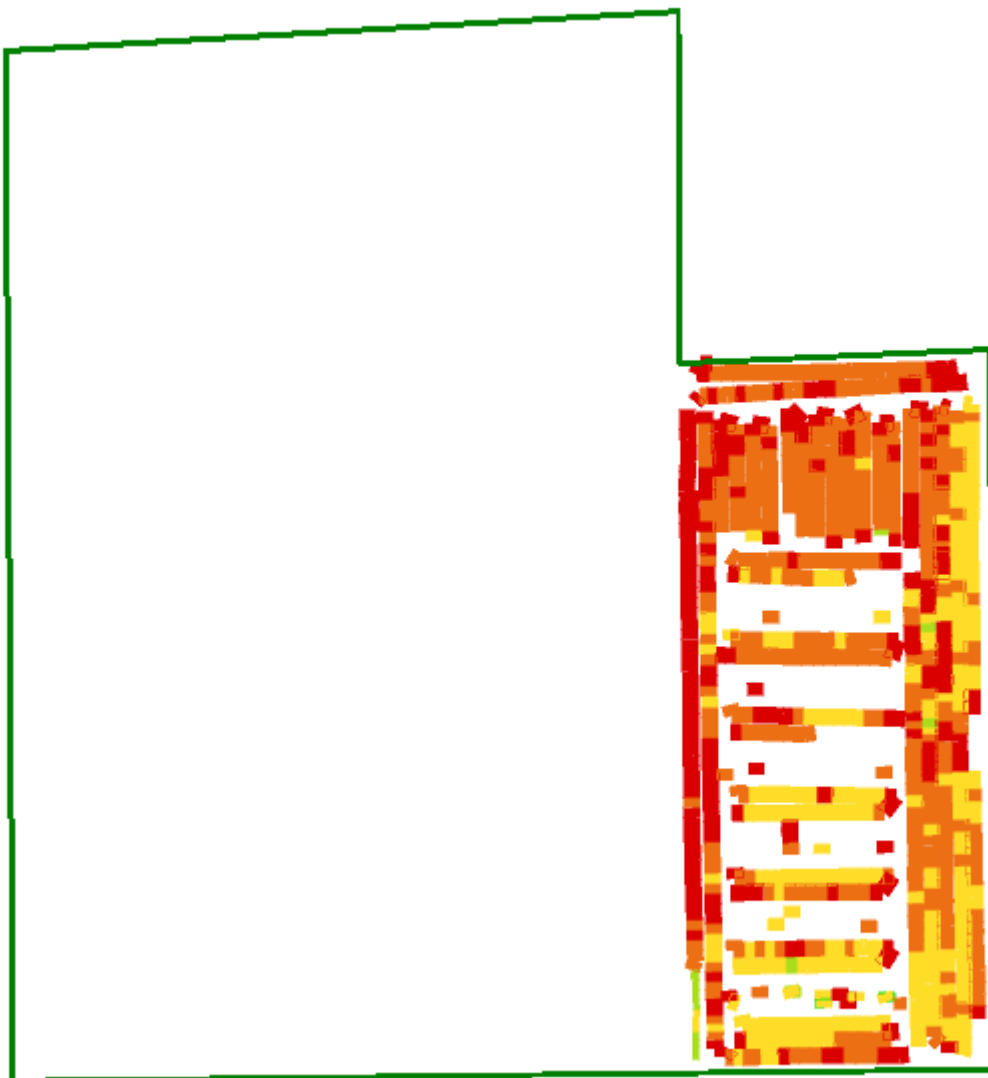

Grower: NIACC  
Farm: NIACC  
Field: Field 4  
Date: 11/30/2016  
Area: 33.66ac  
Lat: 43.15732°N  
Lon: 093.12519°W

Crop Season: 2016  
Harvest Date(s): 1/1/2016

Harvested Area: 5.35 ac  
Min: 11.37 bu/ac  
Max: 349.95 bu/ac  
Avg: 82.97 bu/ac  
Total Product: 443.99 bu

