

Soybeans Yield

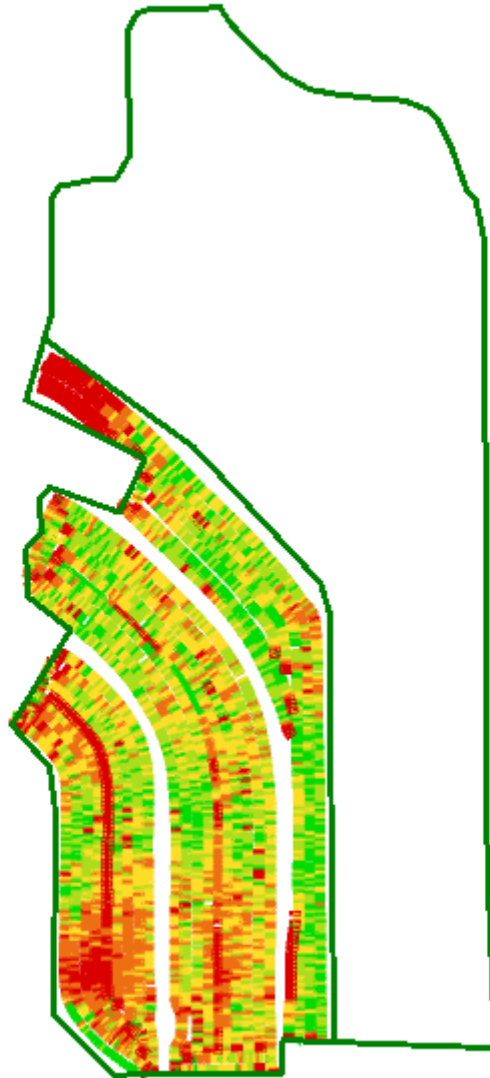

Grower: NIACC
Farm: NIACC
Field: Field 1
Date: 3/7/2018
Area: 66.23ac
Lat: 43.15232°N
Lon: 093.13524°W

Crop Season: 2017
Harvest Date(s): 10/18/2017

Harvested Area: 22.78 ac
Min: 6.62 bu/ac
Max: 149.98 bu/ac
Avg: 57.86 bu/ac
Total Product: 1,318.19 bu



One in = 432 feet
0 150 300 451 601 751

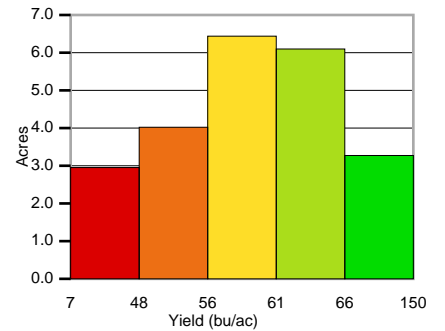

Corn Yield

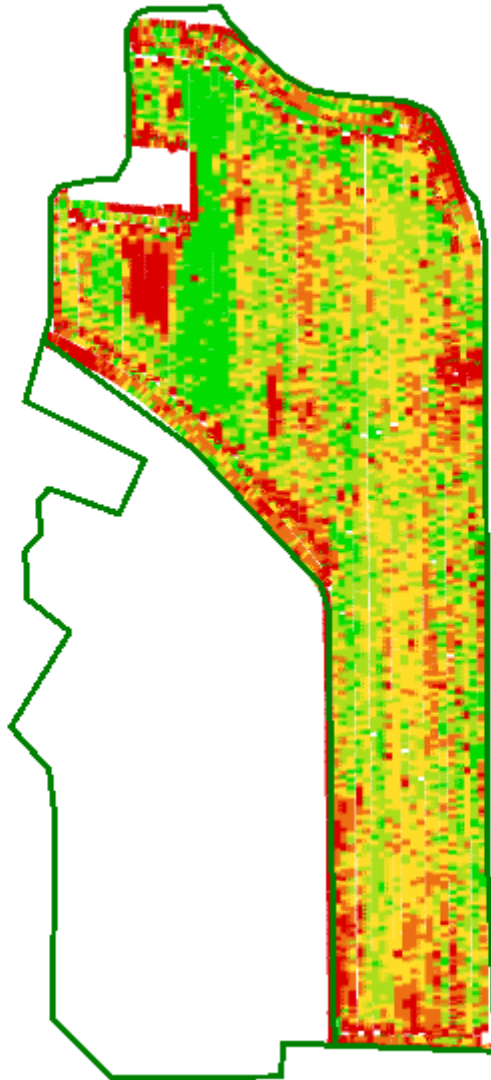

Grower: NIACC
Farm: NIACC
Field: Field 1
Date: 3/7/2018
Area: 66.23ac
Lat: 43.15232°N
Lon: 093.13524°W

Crop Season: 2017
Harvest Date(s): 11/2/2017

Harvested Area: 38.34 ac
Min: 12.01 bu/ac
Max: 349.95 bu/ac
Avg: 185.02 bu/ac
Total Product: 7,092.70 bu



One in = 432 feet
0 150 300 451 601 751

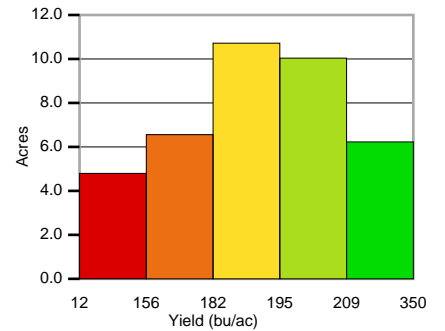

Corn Yield

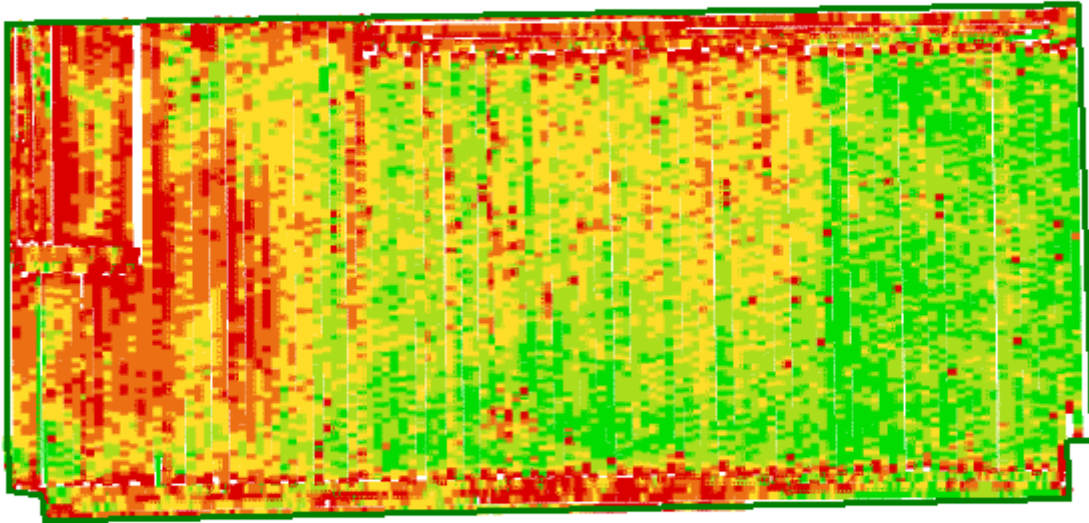

Grower: NIACC
Farm: NIACC
Field: Field 2
Date: 3/7/2018
Area: 67.50ac
Lat: 43.15005°N
Lon: 093.12744°W

Crop Season: 2017
Harvest Date(s): 11/3/2017

Harvested Area: 66.35 ac
Min: 13.05 bu/ac
Max: 349.95 bu/ac
Avg: 191.34 bu/ac
Total Product: 12,695.82 bu



One in = 392 feet
0 136 273 409 546 682

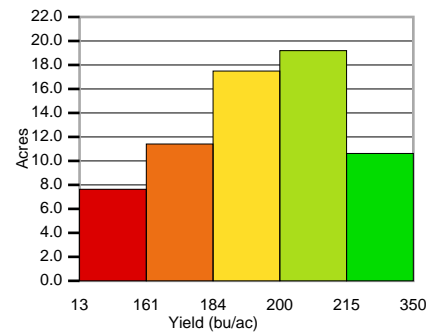

Soybeans Yield

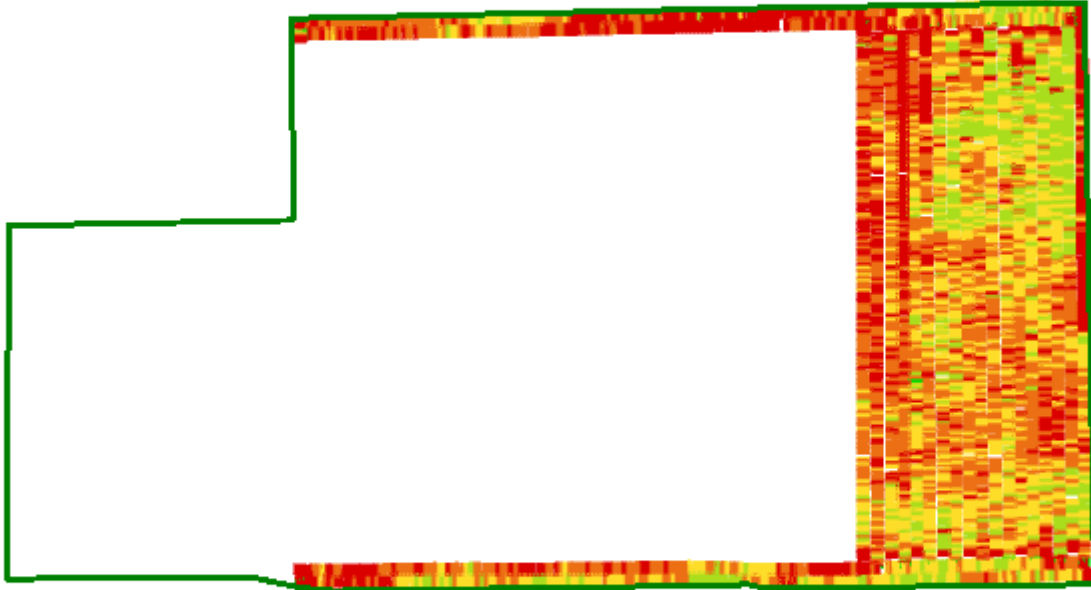

Grower: NIACC
Farm: NIACC
Field: Field 3
Date: 3/7/2018
Area: 67.96ac
Lat: 43.15360°N
Lon: 093.12759°W

Crop Season: 2017
Harvest Date(s): 10/18/2017

Harvested Area: 19.40 ac
Min: 7.43 bu/ac
Max: 149.98 bu/ac
Avg: 54.54 bu/ac
Total Product: 1,058.16 bu



One in = 384 feet
0 134 267 401 534 668

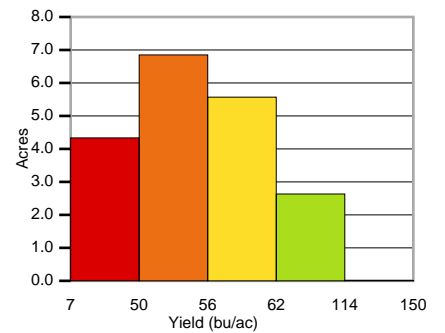

Corn Yield

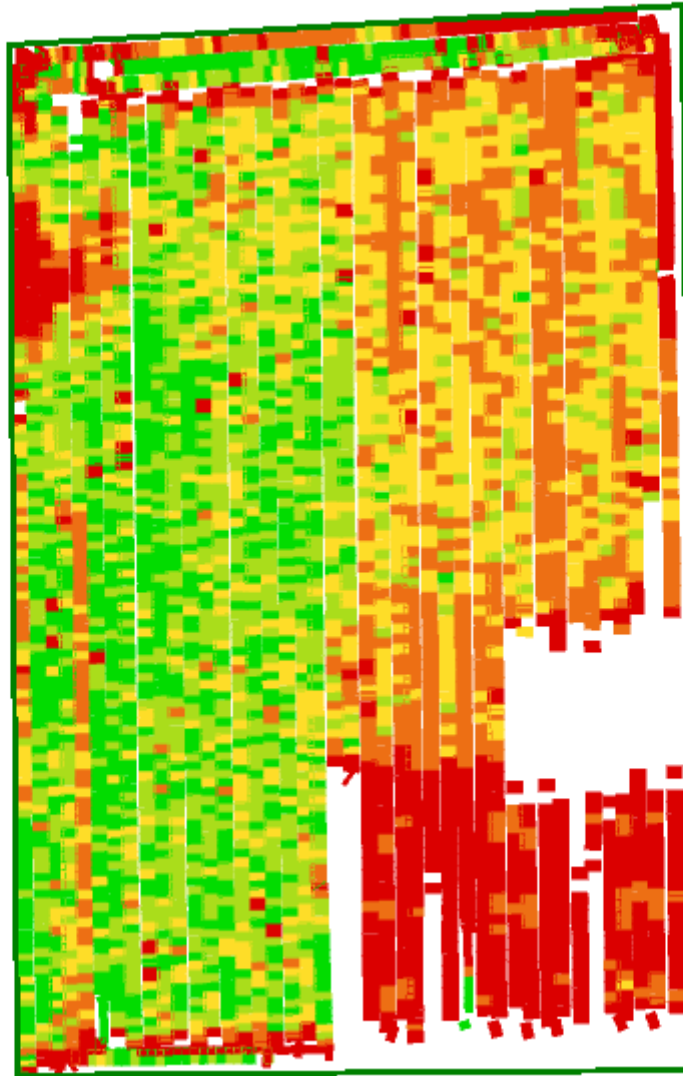

Grower: NIACC
Farm: NIACC
Field: Field 4
Date: 3/7/2018
Area: 25.64ac
Lat: 43.15732°N
Lon: 093.12593°W

Crop Season: 2017
Harvest Date(s): 11/7/2017

Harvested Area: 23.04 ac
Min: 16.51 bu/ac
Max: 349.95 bu/ac
Avg: 191.14 bu/ac
Total Product: 4,403.95 bu

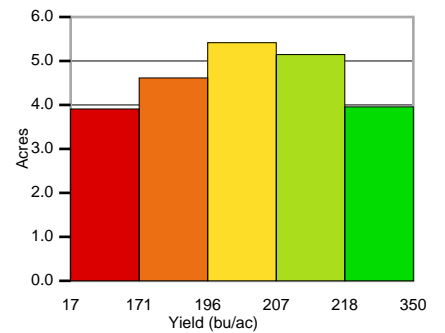
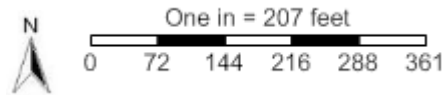

Crop and Seasonal Harvest Summary

NIACC

All Crops	Yield			Avg Moisture	Total	Acres
	Avg Yield	Min Yield	Max Yield			
NIACC						
Field 1						
2017 Corn (bu)	185.02	12.01	349.95	18.96 %	7,093	38.34
2017 Soybeans (bu)	57.86	6.62	149.98	12.37 %	1,318	22.78
Field 2						
2017 Corn (bu)	191.34	13.05	349.95	19.37 %	12,696	66.35
Field 3						
2017 Soybeans (bu)	54.54	7.43	149.98	12.41 %	1,058	19.40
Field 4						
2017 Corn (bu)	191.14	16.51	349.95	19.28 %	4,404	23.04